

Post Box No.001, Sulochana Gardens, 7-4-104B Tenkasi Road, Ayikudy - 627 852. Tirunelveli District, Tamil Nadu, India. Phone: 04633 - 249170, 249180. Email: mail@amarseva.org Website: www.amarseva.org	Amar Seva Sangam (A registered Charitable Society for Rural Poor and Disabled) Child Progress Report Half yearly Mar – 2019	Name of Child: Ramalakshmi G. Name of Sponsor: Sundra Rajan Endowment
--	---	---

Date of Entry to ASSA	Date of HCI Sponsorship	Sex	Age	Date of Birth	Standard	Nature of Disability	Service Provided
01.09.2017	Sep 2017	F	8	29.12.2010	Special Education	Mental Retardation	Special Education at Special Education Centre

Sponsorship Remarks: Sponsorship transferred from **Muthu Raj** (Nov 2013) in Sep 2017

Discharge Remarks:

Family Details:

Name of the Child	Ramalakshmi G.	
Date of Birth	29.12.2010	
Date of Joining	01.09.2017	
Nature of Disability	Cerebral Palsy	
Father's Name	Mr. Ganeshan	
Mother's Name	Mrs. Uma	
No of Children in the Family	2	Ramalakshmi + 1 Sister
Father's Profession	Coolie	
Economic Condition	Poor	
Address Residence	D/o, Ganeshan 1/1, School street, Sivaramapettai	

Medical Report

Height/ Weight	Current Report	Previous Report	Initial stage report	
	109Cm/15kg	109Cm/15kg	107Cm/14kg	
Exercises Given	Appliances Given		Physical Progress	
Yoga Training, Passive stretching, NDT, balance training, gait training	Nil		Able to stand with support of assistive devices. Able to walk with support of walker up to 10 meters.	
Class (*)	Primary			
Report Period	Sep 2018 to Mar 2019			
Severity of Intellectual Disability	<i>Moderate Intellectual disability</i>			
Assessment		Sep 2017 (Initial Assessment**)	Sep 2018 (%)	Mar 2019 (%)
(** - % represents assessment based on normal development of 100%)	1.Motor Activities	33	37	37
	2.Activities of Daily Living	28	32.5	32.5
	3.Communication	54.5	59	59
	4.Reading/ Writing	27.5	36.5	38
	5.Number/ Time	16.5	24.5	26.5
	6.Domestic / Social Skills	13	22	23
	7.Pre Vocational / Money Concept	6	14.5	15
Extra-Curricular / Participation	Nature of Program		No. of program participation	Prizes / Recognitions won
	Cultural		-	-
	Sports		-	-
	Drawing		-	-
Progress Report	Since joining, she has improved 1.07% on average out of seven areas in period of 18 months based on BASIC-MR Scale provided by NIMH.			
Comments	At present we are teaching <ul style="list-style-type: none"> • Sort five similar pictures into same category. • Write numbers sequentially from 1-10. • Tell correctly if it is morning or evening. • Collect waste and put away in the waste paper basket. • Carry notice/messages from one classroom to another. 			

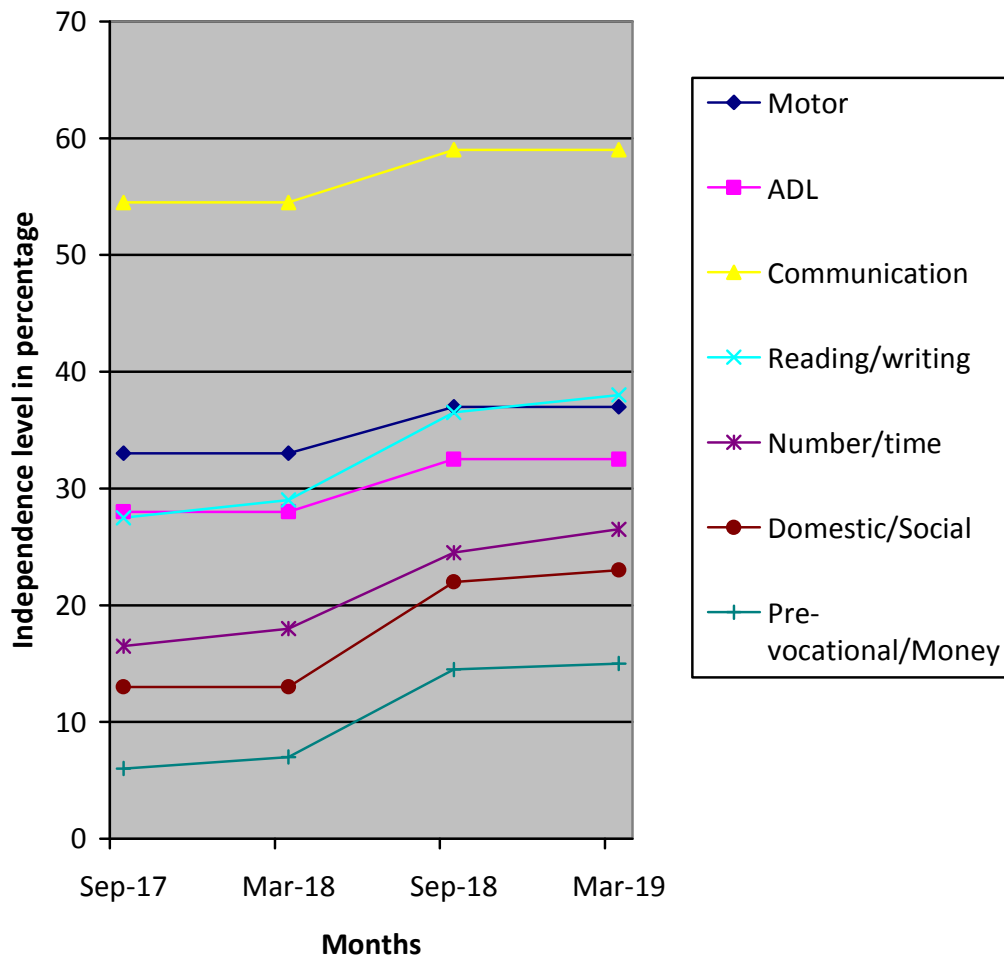

(*) Pre-Primary (3-6 yrs of age)
 Primary (6-10 yrs of age)
 Secondary (11-14 yrs of age)
 Pre-vocational (15-18 yrs of age)
 Autism (Children affected with Autism Spectrum Disorders)

(**) % represents assessment based on normal development of 100%